

# A Foggy Day

As arranged for the Stan Kenton Orchestra

Alto Saxophone 1

Composed by George & Ira Gershwin

Arranged by Lennie Niehaus

Edited by Robert Curnow

*Moderate Swing*

$\text{♩} = 144$

7

*Soli*

9

*f*

>

>

17

6

25

*Soli*

4

33

*f*

*ff*

3

^

TURN PAGE  
(Time)

A Foggy Day - Alto Saxophone 1

41

49

57

8

8

3

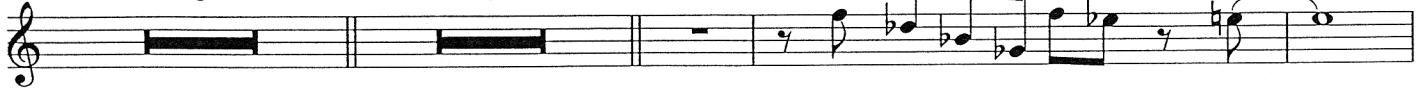

*ff*

65

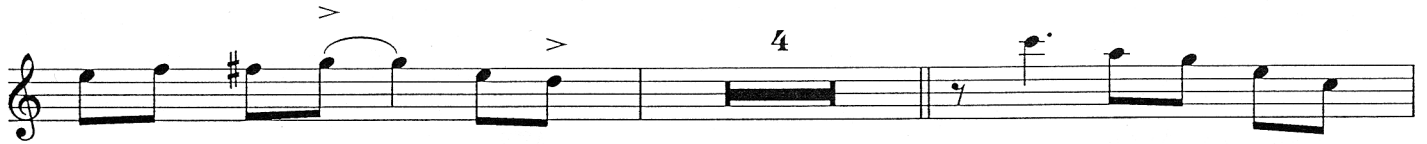

*p*

*f*

75

*mp*

3

3

83

*ff*

3

A Foggy Day - Alto Saxophone 1

91

99

107

# A Foggy Day

As arranged for the Stan Kenton Orchestra

Alto Saxophone 2

Composed by George & Ira Gershwin

Arranged by Lennie Niehaus

Edited by Robert Curnow

*Moderate Swing*  
♩ = 144

7 *Soli* **9**

*f*

**17**

6

*Soli* **25**

*f*

**33**

4 *ff*

3

A Foggy Day - Alto Saxophone 2

41

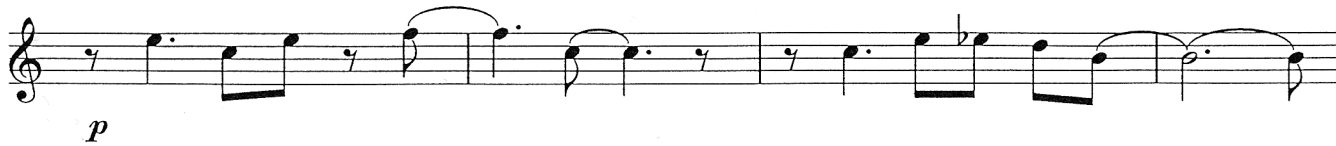

49

57

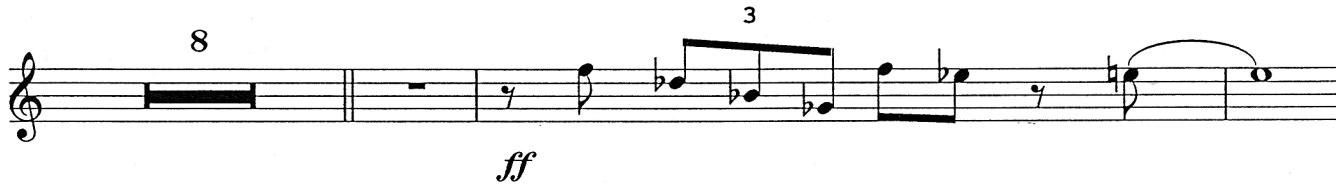

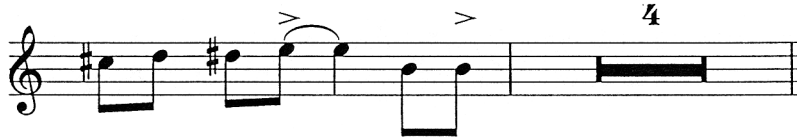

TURN PAGE

65

75

83

91

99

107

# A Foggy Day

As arranged for the Stan Kenton Orchestra

Tenor Saxophone 1

Composed by George & Ira Gershwin

Arranged by Lennie Niehaus

Edited by Robert Curnow

*Moderate Swing*

$\text{♩} = 144$

9

7

*Soli*

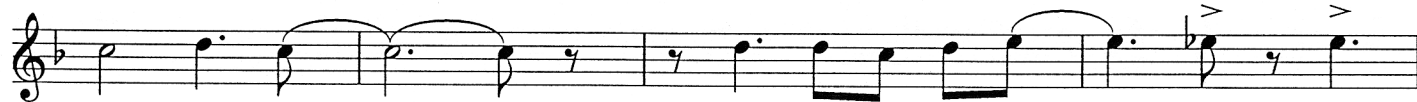

17

*Soli*

25

91

99

107

*fff*

# A Foggy Day

As arranged for the Stan Kenton Orchestra

Tenor Saxophone 2

Composed by George & Ira Gershwin

Arranged by Lennie Niehaus

Edited by Robert Curnow

*Moderate Swing*

$\text{♩} = 144$

9

7

*Soli*

*f*

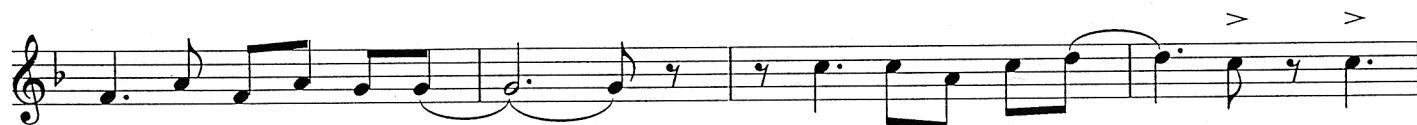

17

*pp*

3

*Soli*

*f*

25

65

75

83

91

99

107

# A Foggy Day

As arranged for the Stan Kenton Orchestra

Baritone Saxophone (Solo)

Composed by George & Ira Gershwin

Arranged by Lennie Niehaus

Edited by Robert Curnow

Moderate Swing

$\text{♩} = 144$

9

65

75

83

91

99

107

# A Foggy Day

As arranged for the Stan Kenton Orchestra

## Trumpet 1

Composed by George & Ira Gershwin

Arranged by Lennie Niehaus

Edited by Robert Curnow

*Moderate Swing*  
♩ = 144

# A Foggy Day

As arranged for the Stan Kenton Orchestra

Trumpet 2

Composed by George & Ira Gershwin

Arranged by Lennie Niehaus

Edited by Robert Curnow

Moderate Swing

$\text{♩} = 144$

9

17

25

33

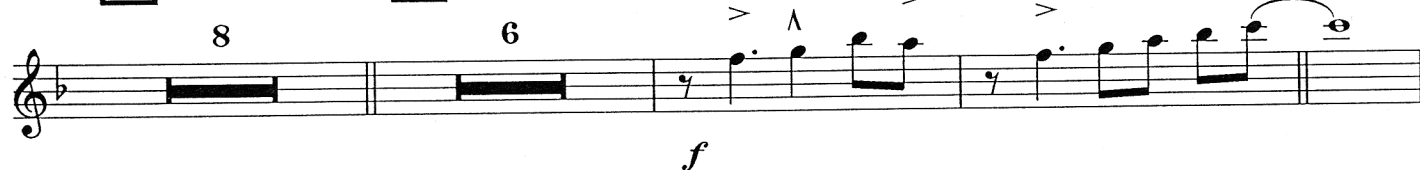

2

41

49

to Open

2

Open

57

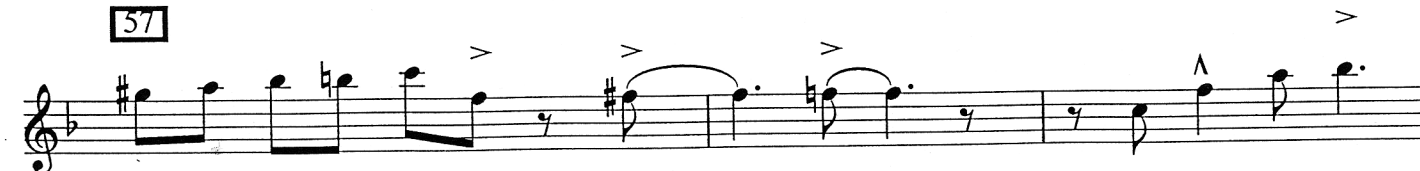

65

4 10

75

Lead

*mf*

83 91

83 91

8

*mf*

*f*

99

*ff*

lead - Unison

107

2 2

*ff*

*fff*

# A Foggy Day

As arranged for the Stan Kenton Orchestra

Flugelhorn / Trumpet 3 (Solo)

Composed by George & Ira Gershwin

Arranged by Lennie Niehaus

Edited by Robert Curnow

*Moderate Swing*

$\text{♩} = 144$

*Unison Flugelhorn*

41

*p*

49

57

*Solo*  
Fma7

65

Abmi7 Db7 G7 C7 F6

Cmi7 Gb7 F9 Bbma7 Eb9 Fma7 Gmi7

Ami7 Bbma7 Ami7 D7 Gmi7 C7 F6

75

83

Ami7 Eb+7 D7(b9) Gma7

TURN PAGE

91

99

107

# A Foggy Day

As arranged for the Stan Kenton Orchestra

Flugelhorn / Trumpet 4

Composed by George & Ira Gershwin

Arranged by Lennie Niehaus

Edited by Robert Curmow

*Moderate Swing*

♩ = 144

*Unison Flugelhorn*

41 8 49 *Cup Mute - Unison*  
*pp*

*to Open* 2 *Open*  $\wedge$   
*ff*

57

65 4 10

75 *mf*

83 8

TURN PAGE

91

*mf*

*f*

99

*ff*  
Unison

Opt. 8va

107

loco

*fff*

# A Foggy Day

As arranged for the Stan Kenton Orchestra

Trumpet 5 (Opt.)

Composed by George & Ira Gershwin

Arranged by Lennie Niehaus

Edited by Robert Curnow

*Moderate Swing*  
♩ = 144

9 8 3 4

*ff*

17 25

*f*

33

41

*ff*

49 57

*ff*

65 4 10

75

*mf*

83

8

91

*mf*

99

*f* *Unison* *ff*

*f* *ff*

107

*f* *ff*

*fff*

# A Foggy Day

As arranged for the Stan Kenton Orchestra

## Trombone 1

Composed by George & Ira Gershwin

Arranged by Lennie Niehaus

Edited by Robert Curnow

Moderate Swing

♩ = 144

Unison

*mp*

**9**

*f*

**17**  
*Soli*

*mf*

**25**

*f*

33

*ff*

41

49

*p*

57

*ff*

cresc.

*ff*

65

75

*mf*

83

*mp*

3

TURN PAGE

91

*mf*

99

*ff*

107

# A Foggy Day

As arranged for the Stan Kenton Orchestra

Trombone 2

Composed by George & Ira Gershwin

Arranged by Lennie Niehaus

Edited by Robert Curnow

Moderate Swing

♩ = 144

Unison

*mp*

**9** 3 4 *f*

**17** *Soli* *mf*

**25** 4 *f*

33

*ff*

41

*p*

49

*p*

57

*cresc.**ff*

65

10

TURN PAGE

75

83

91

99

107

A Foggy Day - Trombone 2

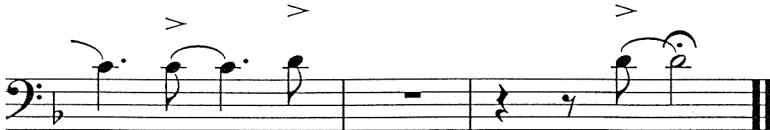

*fff*

# A Foggy Day

As arranged for the Stan Kenton Orchestra

## Trombone 3

Composed by George & Ira Gershwin

Arranged by Lennie Niehaus

Edited by Robert Curnow

Moderate Swing

$\text{♩} = 144$

9

8

3

4

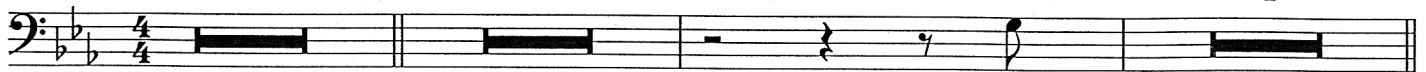

*ff*

17

*Soli*

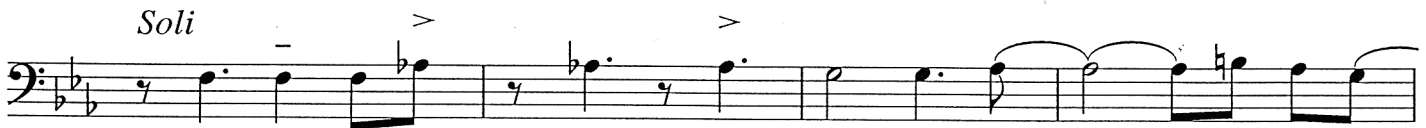

*mf*

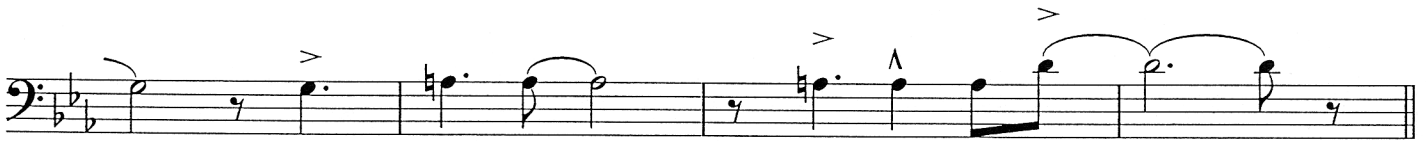

25

4

*f*

33

*ff*

41

*p*

49

*p* 57

cresc.

*ff*

65

75

10

83

3

TURN PAGE

91

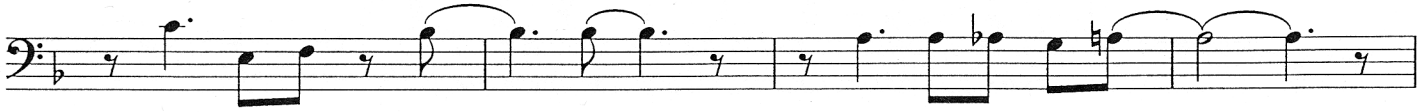

*mf*

99

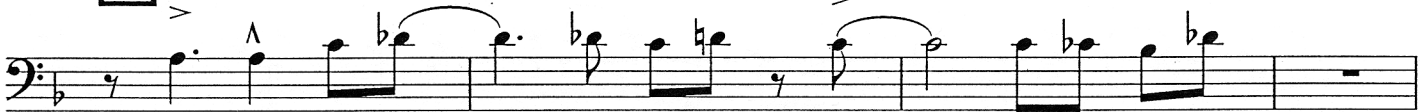

*ff*

107

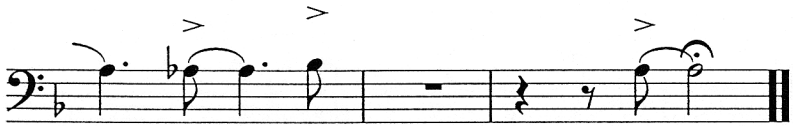

*fff*

# A Foggy Day

As arranged for the Stan Kenton Orchestra

Bass Trombone 4

Composed by George & Ira Gershwin

Arranged by Lennie Niehaus

Edited by Robert Curnow

Moderate Swing

♩ = 144

9

8 3 4

*ff*

17

*Soli*

*mf*

25

4

*ff*

33

*ff*

41

49

8 4

*p*

57

cresc.

*ff*

4

65

10

75

*mf*

83

*mp*

3

TURN PAGE

91

*mf*

*f*

99

*ff*

107

*fff*

# A Foggy Day

As arranged for the Stan Kenton Orchestra

Bass Trombone 5 (Opt.)

Composed by George & Ira Gershwin

Arranged by Lennie Niehaus

Edited by Robert Curnow

Moderate Swing

$\text{♩} = 144$

9

8 3 > 4  
*ff*

17

*Soli*

*mf*

*f*

25

4 *f*

33

*ff*

41

49

*p*

57

65

75

83

3

TURN PAGE

91

99

107

# A Foggy Day

As arranged for the Stan Kenton Orchestra

Piano

Composed by George & Ira Gershwin

Arranged by Lennie Niehaus

Edited by Robert Curnow

Moderate Swing

$\text{♩} = 144$

Chord progression:  $E\flat_{ma}7$   $F\sharp_{mi}7$   $B^9$   $F_{mi}7$   $F_{mi}9$   $B\flat7(b9)$

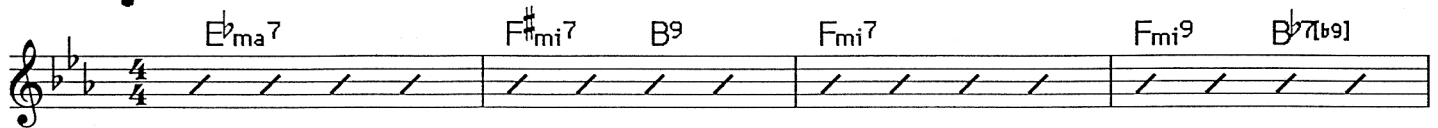

*mf*

9

Chord progression:  $E\flat_9$   $F\sharp_{mi}7$   $B^7$   $F_{mi}7$   $B\flat_9$   $E\flat_{ma}9$

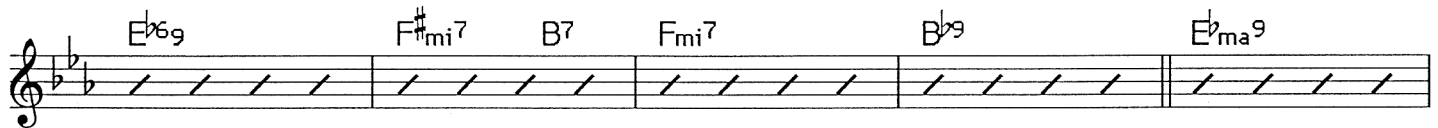

*f*

Chord progression:  $B\flat_{mi}7/E\flat$   $E\flat7(b9)$   $A\flat_{ma}7$   $D\flat_9$   $E\flat_{ma}7$   $G_{mi}7$   $C7(b9)+11$

17

Chord progression:  $F^9$   $C^9$   $B\flat_9$   $E^9$   $E\flat_{ma}9$   $F\sharp_{mi}7$   $B^9$   $F_{mi}7$

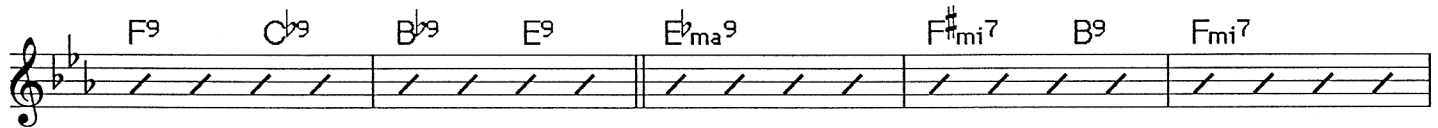

*mf*

Chord progression:  $B\flat7(b9)$   $E\flat_6$   $F\sharp_{mi}7$   $B^9$   $F^7$   $B\flat13$

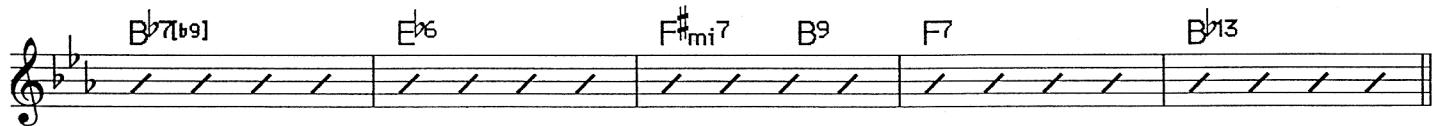

25

Chord progression:  $E\flat_9$   $D\flat_{mi}9$   $B\flat_{mi}9$   $B\flat_{mi}9$   $E\flat7(b9)$   $A\flat_{ma}9$   $A\flat_6$   $D\flat_9+11$

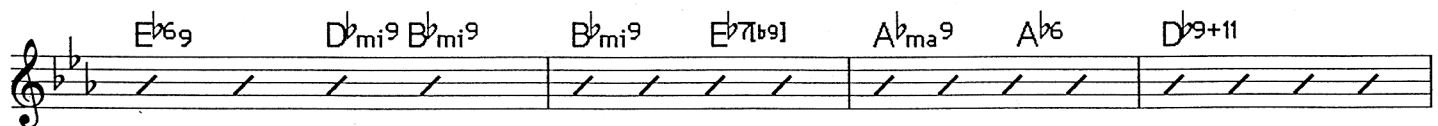

*f*

E<sup>b</sup>6/B<sup>b</sup> B<sup>b</sup>7(b9) E<sup>b</sup>6/B<sup>b</sup> B<sup>b</sup>7(b9) E<sup>b</sup>6/B<sup>b</sup> B<sup>b</sup>7(b9) E<sup>b</sup>6/B<sup>b</sup> B<sup>b</sup>7(b9)

33

*ff*

E<sup>b</sup>6<sup>9</sup>/B<sup>b</sup> F<sup>b</sup>7(b9)/B<sup>b</sup> B<sup>b</sup>7(#11) E<sup>b</sup>9/B<sup>b</sup> A<sup>b</sup>9/B<sup>b</sup>

Gmi<sup>7</sup> C+7(#9) Fmi<sup>9</sup> C<sup>b</sup>13(b9) B<sup>b</sup>13(b9) E<sup>b</sup>6

41

E<sup>b</sup>ma<sup>7</sup> Cmi<sup>7</sup> Gmi<sup>7</sup> F#mi<sup>7</sup> B<sup>13</sup> Fmi<sup>7</sup> B<sup>b</sup>7(b9)

*mp*

49

E<sup>b</sup>6 F#mi<sup>7</sup> B<sup>7</sup> F<sup>9</sup> B<sup>b</sup>9 E7(#9) E<sup>b</sup>ma<sup>7</sup>

B<sup>b</sup>mi<sup>7</sup> E<sup>b</sup>7 A<sup>b</sup>ma<sup>7</sup> A<sup>b</sup>mi<sup>7</sup> D<sup>b</sup>7 E<sup>b</sup>ma<sup>9</sup> Gmi<sup>7</sup> C7(#11)

57

F<sup>13</sup> Fmi<sup>11</sup> B<sup>b</sup>13(b9) E<sup>b</sup>ma<sup>9</sup> F#mi<sup>7</sup> B<sup>9</sup> Fmi<sup>9</sup>

*ff*

B<sup>b</sup>7(b9) E7(#9) E<sup>b</sup>ma<sup>7</sup> F#mi<sup>7</sup> B<sup>7</sup> F<sup>7</sup> B<sup>b</sup>7

*mf*

65

E<sup>b</sup>6<sub>9</sub> B<sup>b</sup>mi<sup>7</sup> E<sup>9</sup> E<sup>b</sup><sub>9</sub> A<sup>b</sup>ma<sup>9</sup> D<sup>b</sup>13

E<sup>b</sup>ma<sup>7</sup>/B<sup>b</sup> Fmi<sup>7</sup>/B<sup>b</sup> Gmi<sup>7</sup>/B<sup>b</sup> A<sup>b</sup>ma<sup>7</sup>/B<sup>b</sup> Gmi<sup>7</sup> C7(b9) Fmi<sup>9</sup> B<sup>b</sup>7(b9)

75

E<sup>b</sup>6<sub>9</sub> Gmi<sup>7</sup> D<sup>b</sup>+7 C7(b9) Fma<sup>7</sup> A<sup>b</sup>mi<sup>7</sup> D<sup>b</sup><sub>9</sub>

*p*

Cmi<sup>7</sup> Gmi<sup>7</sup>/C C7(b9) Fma<sup>7</sup> A<sup>b</sup>mi<sup>7</sup> D<sup>b</sup><sub>9</sub> C7+11

83

G<sup>9</sup> F6<sub>9</sub> F<sup>9</sup> F13(b9) B<sup>b</sup>6<sub>9</sub> B<sup>b</sup>mi<sup>6</sup> E<sup>b</sup><sub>9</sub>

91

Fma<sup>7</sup> Ami<sup>7</sup> D<sup>9</sup> G<sup>9</sup> D<sup>b</sup><sub>9</sub> C<sup>9</sup> C<sup>b</sup>ma<sup>7</sup> Fma<sup>7</sup>

A<sup>b</sup>mi<sup>7</sup> D<sup>b</sup><sub>9</sub> Cmi<sup>7</sup> Gmi<sup>7</sup>/C C7(b9) Fma<sup>7</sup> A<sup>b</sup>mi<sup>7</sup> D<sup>b</sup><sub>9</sub>

99

C7+11 G<sup>9</sup> F6<sub>9</sub> F7#9 Cmi<sup>7</sup> F13(b9)

## A Foggy Day - Piano

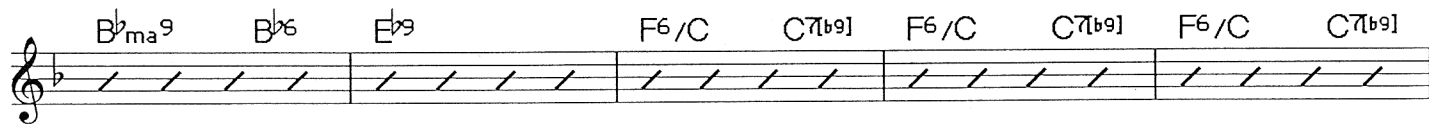

107

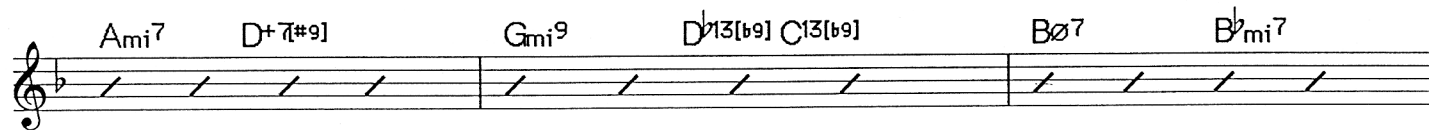
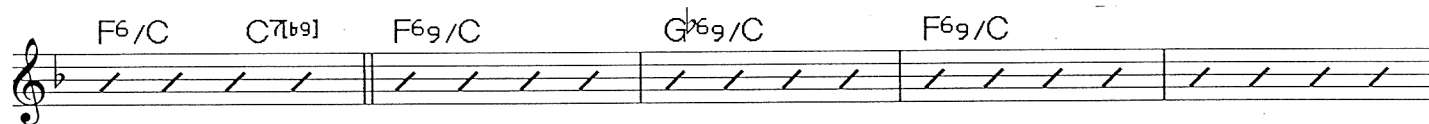

# A Foggy Day

As arranged for the Stan Kenton Orchestra

Bass

Composed by George & Ira Gershwin

Arranged by Lennie Niehaus

Edited by Robert Curnow

Moderate Swing

$\text{♩} = 144$

$E\flat_{ma}7$   $F\sharp_{mi}7$   $B^9$   $F_{mi}7$   $F_{mi}9$   $B\flat\tau\tau b9\downarrow$

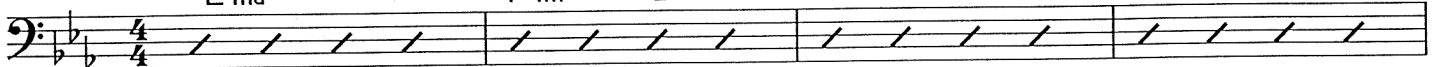

*mf*

9

$E\flat_69$   $F\sharp_{mi}7$   $B7$   $F_{mi}7$   $B\flat_9$   $E\flat_{ma}9$

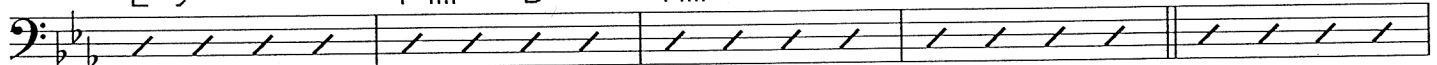

*f*

$B\flat_{mi}7/E\flat$   $E\flat\tau\tau b9\downarrow$   $A\flat_{ma}7$   $D\flat_9$   $E\flat_{ma}7$   $G_{mi}7$   $C\tau\tau b9\downarrow+11$

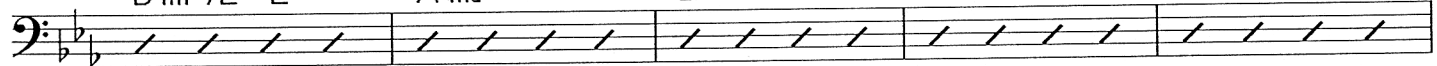

17

$F^9$   $C\flat_9$   $B\flat_9$   $E^9$   $E\flat_{ma}9$   $F\sharp_{mi}7$   $B^9$   $F_{mi}7$

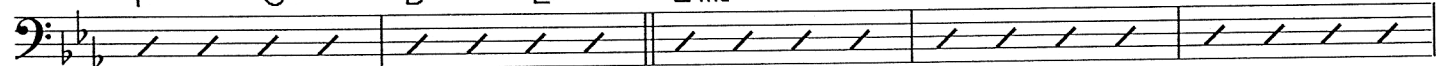

*mf*

$B\flat\tau\tau b9\downarrow$   $E\flat_6$   $F\sharp_{mi}7$   $B^9$   $F7$   $B\flat_{13}$

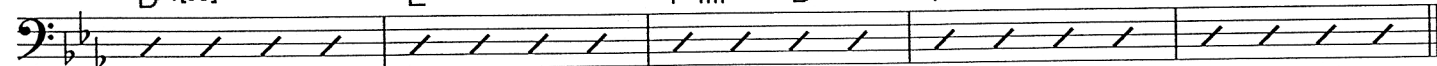

25

$E\flat_69$   $D\flat_{mi}9$   $B\flat_{mi}9$   $B\flat_{mi}9$   $E\flat\tau\tau b9\downarrow$   $A\flat_{ma}9$   $A\flat_6$   $D\flat_9$

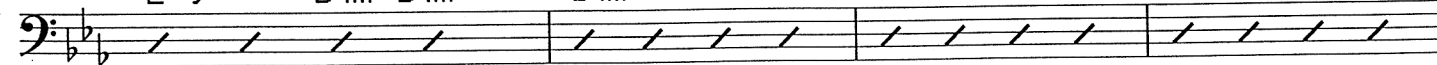

*f*

E<sup>b</sup>6/B<sup>b</sup> B<sup>b</sup>7(b9) E<sup>b</sup>6/B<sup>b</sup> B<sup>b</sup>7(b9) E<sup>b</sup>6/B<sup>b</sup> B<sup>b</sup>7(b9) E<sup>b</sup>6/B<sup>b</sup> B<sup>b</sup>7(b9)

33

*ff*

E<sup>b</sup>6<sup>9</sup>/B<sup>b</sup> F7(b9)/B<sup>b</sup> B<sup>b</sup>7 E<sup>b</sup>9/B<sup>b</sup> A<sup>b</sup>9/B<sup>b</sup> Gmi7 C+7

41

Fmi9  $\wedge$  E<sup>b</sup>ma7 Cmi7 Gmi7 F<sup>#</sup>mi7 B13

*mp*

Fmi7 B<sup>b</sup>7(b9) E<sup>b</sup>6 F<sup>#</sup>mi7 B7 F9

49

B<sup>b</sup>9 E7(#9) E<sup>b</sup>ma7 B<sup>b</sup>mi7 E<sup>b</sup>7 A<sup>b</sup>ma7 A<sup>b</sup>mi7 D<sup>b</sup>7

57

E<sup>b</sup>ma9 Gmi7 C7 F7 Fmi11 B<sup>b</sup>7 E<sup>b</sup>ma9

*ff*

F<sup>#</sup>mi7 B9 Fmi9 B<sup>b</sup>7(b9) E7 E<sup>b</sup>ma7 F<sup>#</sup>mi7 B7

*mf*

65

F7 B<sup>b</sup>7 E<sup>b</sup>6<sup>9</sup> B<sup>b</sup>mi7 E9 E<sup>b</sup>9 A<sup>b</sup>ma9

$D^{\flat 13}$   $E^{\flat ma7/B^{\flat}}$   $Fmi7/B^{\flat}$   $Gmi7/B^{\flat}$   $A^{\flat ma7/B^{\flat}}$   $Gmi7$   $C7(b9)$

**75**

$Fmi9$   $B^{\flat 7(b9)}$   $E^{\flat 6_9}$   $Gmi7$   $D^{\flat +7}$   $C7(b9)$   $Fma7$

*p*

$A^{\flat mi7}$   $D^{\flat 9}$   $Cmi7$   $Gmi7/C$   $C7(b9)$   $Fma7$   $A^{\flat mi7}$   $D^{\flat 9}$

**83**

$C7$   $G^{\flat 9}$   $F6_9$   $F9$   $F7$   $B^{\flat 6_9}$

$B^{\flat mi6}$   $E^{\flat 9}$   $Fma7$   $Ami7$   $D^{\flat 9}$   $G^{\flat 9}$   $D^{\flat 9}$   $C^{\flat 9}$   $C^{\flat ma7}$

**91**

$Fma7$   $A^{\flat mi7}$   $D^{\flat 9}$   $Cmi7$   $Gmi7/C$   $C7(b9)$   $Fma7$

**99**

$A^{\flat mi7}$   $D^{\flat 9}$   $C7+11$   $G^{\flat 9}$   $F6_9$   $F7^{\#9}$   $Cmi7$   $F7$

$B^{\flat ma9}$   $B^{\flat 6}$   $E^{\flat 9}$   $F6/C$   $C7(b9)$   $F6/C$   $C7(b9)$   $F6/C$   $C7(b9)$

# A Foggy Day - Bass

107

F6/C

C7(b9)

F69/C

G7(b9)/C

F69/C

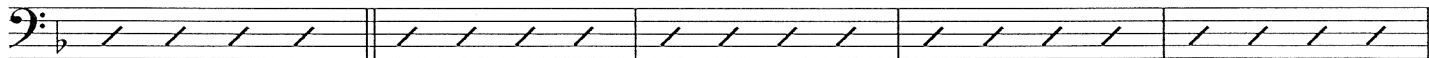

Ami7

D+7(#9)

Gmi9

D7 C7

Bø7

Bbmi7

F69/A

Ab7 Gmi7

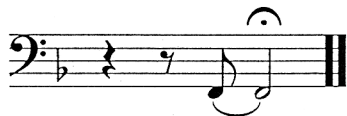
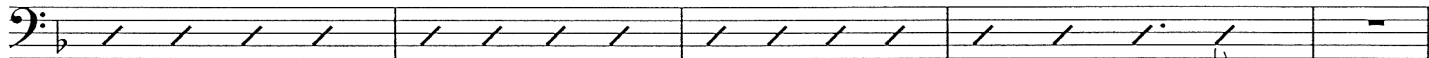

# A Foggy Day

As arranged for the Stan Kenton Orchestra

Drums

Composed by George & Ira Gershwin

Arranged by Lennie Niehaus

Edited by Robert Curnow

Moderate Swing

♩ = 144

33

41

3

49

PLAY 7 MORE

PLAY 4 MORE

57

65

PLAY 10 MORE

(8)

75

Soft ensemble

PLAY 7 MORE

83

Saxes

91

PLAY 6 MORE

Soft ensemble again

PLAY 5 MORE

*mp*

99

*ff*

107

*Solo*
